

# BOS

BUILD OFFSITE

COLLABORATING FOR IMPACT

IS CO-HOSTING THE  
**OFFSITE SUMMIT**

AT

**OFFSITE  
EXPO**

17-18 SEP 2024

17.09.2024

## International best practice

Join in the conversation

@buildoffsite | @CIRIAupdates | @ExploreOffsite

#OffsiteSummit | #CollaboratingForImpact



# BOS

BUILD OFFSITE

COLLABORATING FOR IMPACT

IS CO-HOSTING THE  
**OFFSITE SUMMIT**

AT

**OFFSITE  
EXPO**

17-18 SEP 2024

17.09.2024 10:30 – 11:50 | Session 1

## Digital delivery for tomorrow



# BOS

BUILD OFFSITE

COLLABORATING FOR IMPACT

IS CO-HOSTING THE  
**OFFSITE SUMMIT**

AT

**OFFSITE  
EXPO**

17-18 SEP 2024

**17.09.2024 10:30 – 11:50**

**Ken Davie**

Industry Advisor

BUILD OFFSITE

**Digital delivery for  
tomorrow**



# Join in the conversation

@BUILDOFFSITE | @CIRIAupdates | @ExploreOffsite

#BUILDOFFSITE | #BOS | #CollaboratingForImpact  
#ExploreOffsite | #OffsiteExpo | #OffsiteSummit  
#Digital | #Innovation

# Celebrating 20 years of BUILDOFFSITE

Set up in 2004 as the voice of the industry, BUILDOFFSITE has sought to promote, support and increase the adoption of offsite and pre-manufactured solutions for the built environment.

*“To be the trusted independent voice of the construction industry with respect to offsite and pre-manufacturing, and to provide all relevant support to our members and other stakeholders.”*

# Join BUILDOFFSITE



Networking | Events

Exhibition Seminars

Site visits | Advice & Guidance

Knowledge Sharing | Publications

Marketing & Promoting Members

Influencing

# BUILD OFFSITE members



APPLY



ARUP

ASDA



C-PROBE



# BUILD OFFSITE guidance 2022 – 2024

C-PROBE

buildoffsite

**Achieving sustainable resilience in new precast concrete structures**

*Taking precast concrete to a new level*

A collaborative research report from Buildoffsite and CIRIA

ciria

**BOS**  
BUILD OFFSITE  
COLLABORATING FOR IMPACT

**Offsite construction – concept design and delivery**

A collaborative research report from Buildoffsite and CIRIA

**BOS**  
BUILD OFFSITE  
COLLABORATING FOR IMPACT

ciria

**The management of IP specifically relating to MMC/offsite**

CIRIA and BOS guidance 'The management of intellectual property (IP) specifically relating to MMC/offsite' which will be published later this year.



Funded by

 Department for Transport

Supported by  
**BEALE&CO**



Nigel Fraser  
nigel.fraser@buildoffsite.com

Client Group proposal approved for 2023 – 2024

Performance specifications guidance



# Upcoming BUILDOFFSITE events

**2-4 October**

Structural Timber Awards  
2024

**13 November**

DfMA for net zero carbon

**20-21 November**

London Build Expo

**28 November**

BOPAS Forum

**4 December\***

BOS Christmas members'  
meeting

**Spring 2025\***

Using performance  
specifications to facilitate  
the adoption of MMC –  
new BOS/CIRIA guidance

\*Provisional date



IS CO-HOSTING THE  
**OFFSITE SUMMIT**

AT

**OFFSITE  
EXPO**  
17-18 SEP 2024

**17.09.2024**  
—AT—  
**10:30 – 11:50**

## Digital delivery for tomorrow



**Damien Crough**  
prefabAUS



**Alex Lubbock**  
Digital Twin Skills  
Academy CIC



**Paul Wilkinson**  
nima



**Az Jasat**  
Autodesk



**Monika Wandzik**  
Stelling Properties



**David Emery**  
Supply Chain  
Sustainability School



**Franco Piva**  
Ergodomus

# BOS

BUILD OFFSITE

COLLABORATING FOR IMPACT

IS CO-HOSTING THE  
**OFFSITE SUMMIT**

AT

**OFFSITE  
EXPO**

17-18 SEP 2024

17.09.2024 10:30 – 11:50

**Paul Wilkinson**

Vice Chair

nima

**Digital delivery for  
tomorrow**



# Introduction



**Paul Wilkinson**

BA PhD FCIPR

[paul.wilkinson@pwcom.co.uk](mailto:paul.wilkinson@pwcom.co.uk)

tel: 07788 445920

@EEPaul

- **Paul Wilkinson**
- Independent technology consultant, PR consultant, writer, journalist and blogger
- Vice-chair and chair of technology group, nima (formerly the UK BIM Alliance)
- Consultant, GIIG (formerly the Government & Industry Interoperability Group)

# nima

- Formerly the UK BIM Alliance
- Vision: “a thriving and sustainable built and natural environment transformed by exploiting purpose-driven data.”
- With trusted, quality data, great things happen.
- nima ...
  - ... is a volunteer-led virtual organisation
  - ... incorporates the UK chapter of buildingSMART
  - ... with BSI, delivers the UK BIM Framework
  - ... with the CLC, is developing the ...  
**Information Management Initiative (IMI)**



# Information Management Initiative (IMI)

Construction Leadership Council working with nima to refresh the 'Information Management Mandate' (2021)

1. Through a **Directive**, industry will lead the way in building momentum to support a Government approach enacted through procurement, regulation and legislation
  2. The intention of the overall approach is that it will be supported through an **evolving ecosystem of standards, guidance, tools, case studies and training**
  3. **Principles and rules, tailored to groups across industry**, will provide clear guard rails to fulfil the outcomes and obligations
- Ultimately ... “The sector can derive significant improvements in cost, value, safety, sustainability and performance through better management of information through the whole life cycle of the built and managed environment”



# BOS

BUILD OFFSITE

COLLABORATING FOR IMPACT

IS CO-HOSTING THE  
**OFFSITE SUMMIT**

AT

**OFFSITE  
EXPO**

17-18 SEP 2024

**17.09.2024 10:30 – 11:50**

**Damien Crough**

Executive Chairman

prefabAUS

**Digital delivery for  
tomorrow**





Australia's Smart Building  
Revolution:

**A Prefabrication  
Industry Roadmap  
2023-2033**

BUILDING THE FUTURE WE WANT



**Where we are,  
Where we want to be,  
How to get there**







## The Context

- Australian deindustrialisation: the smallest manufacturing sector in the OECD (except...Luxembourg!)
- Reindustrialise to decarbonise - A virtuous cycle:
  - Using our carbon-free energy to make equipment for green energy production and a low carbon economy
  - Onshore secondary processing of critical minerals: green steel and aluminium, lithium-ion, silicon, vanadium, cobalt, nickel, graphene, copper, titanium, rare earths
- Poised for prefabrication uplift – but major gaps in industry capacity and capability
- Smart Building benefits: productivity, affordability, quality, lower embodied carbon, resource efficiency, through-life energy efficiency, inclusive ageing-friendly communities, higher climate resilience





atira Student Living

**So, where are we?**





# Australia lags, but is primed for a prefab boost

At less than 5 percent of total construction, the take up of prefab in Australia lags many other advanced economies

But Australia is an extreme case of both unmet housing demand alongside constrained supply of construction labour

Central drivers for prefab industrial offsite construction (source: McKinsey)

Productivity is front and centre of the case for prefab

The productivity gains from prefab are bolstered by Industry 4.0

Near-term demand for new housing vs construction labor supply

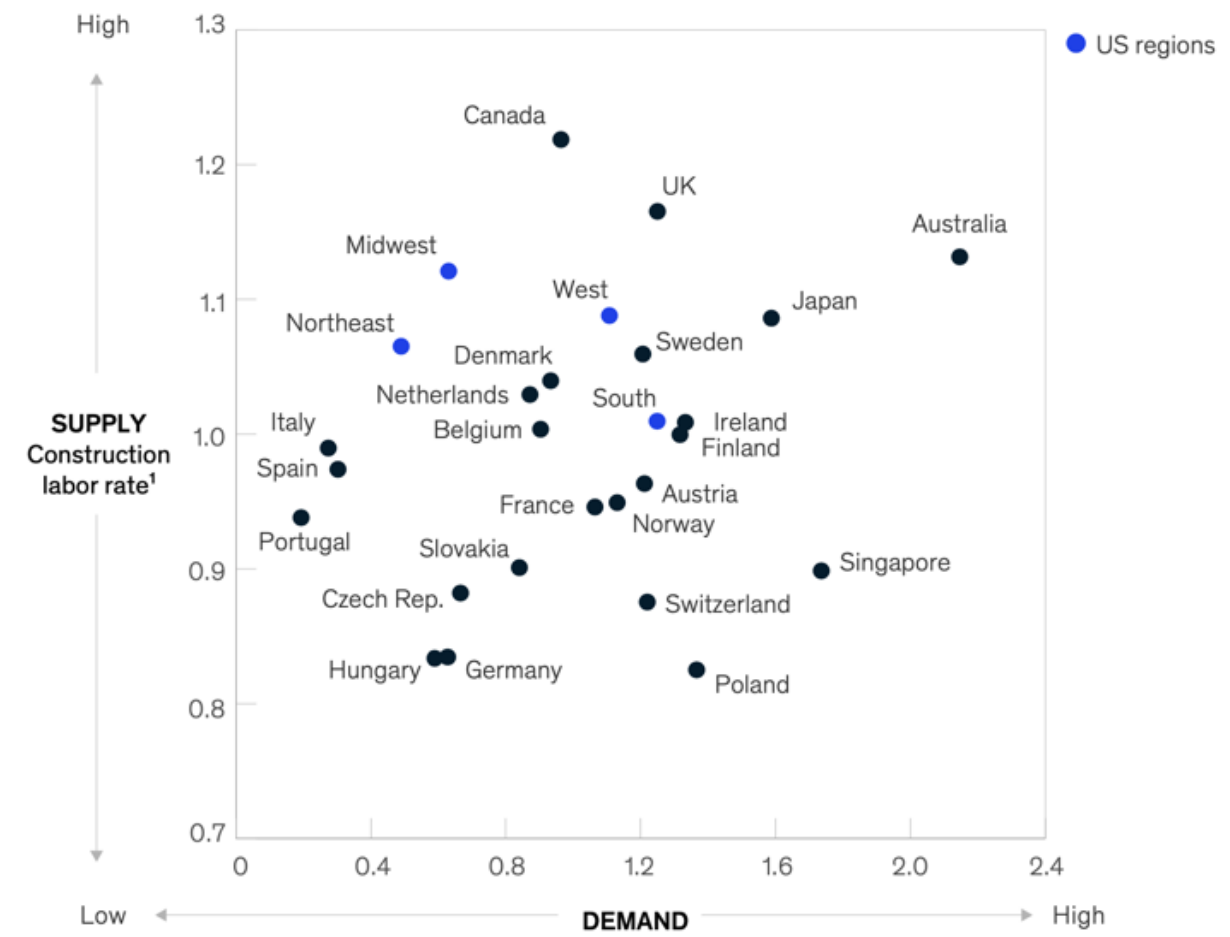



# Australia is primed, but there is a lot to do

*“Although modular construction is currently used for only about 5 percent of new homes in Australia, the right conditions appear to be in place, since the country has both high construction wages and great unmet demand for housing. Most of the offsite manufacturing that takes place today uses relatively basic manual production lines, but there is increasing interest and investment from leading players.”*



# The Smart Building Value Chain

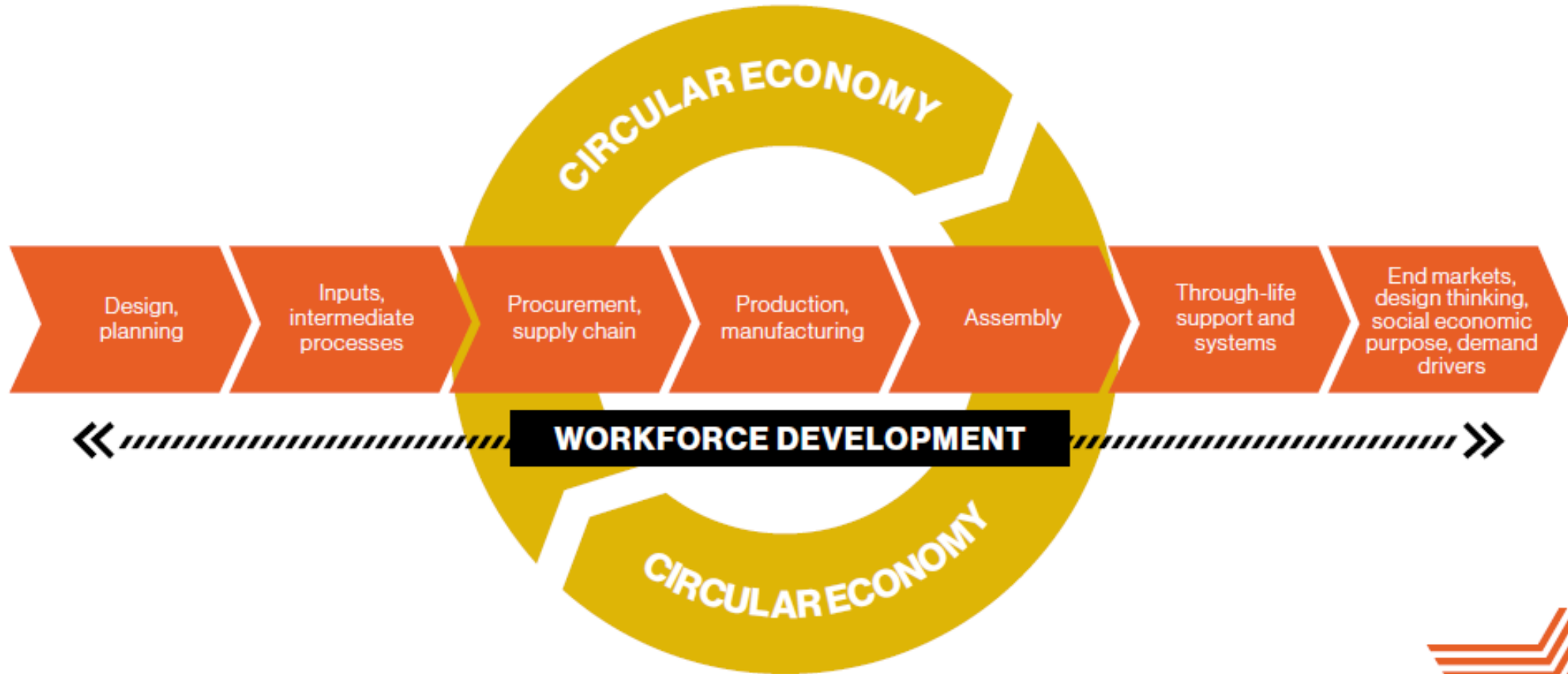

# Seven Links of the Smart Building Value Chain

## Current Capabilities and Deficits

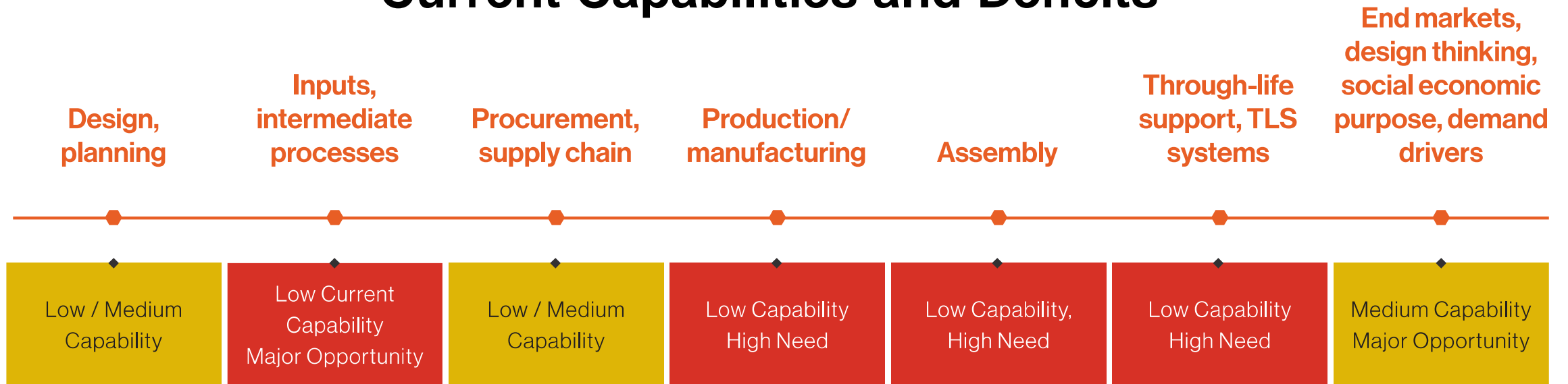

---

## Link 1 of the Value Chain

### DESIGN, PLANNING

- DfMA;
- R&D;
- Problem solving/mgt.;
- Optimisation;
- Product testing/certification;
- Choice of Materials;
- Planning

### BUILDING 4.0

- BIM, CAD
- Digital twin
- Simulation
- Product Lifecycle Mgt. (PLM)
- Virtual reality
- Cloud office apps

# Building 4.0

Building 4.0

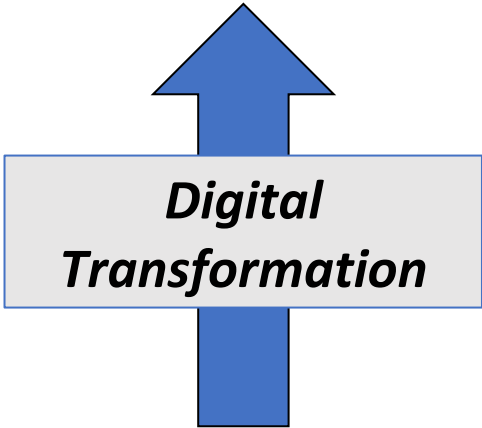

Building 2.0

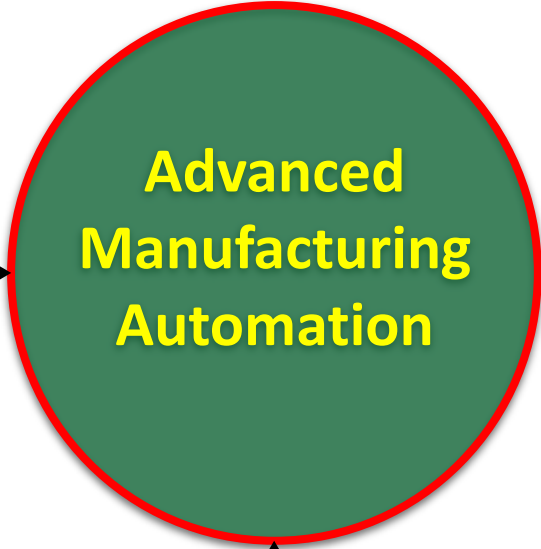
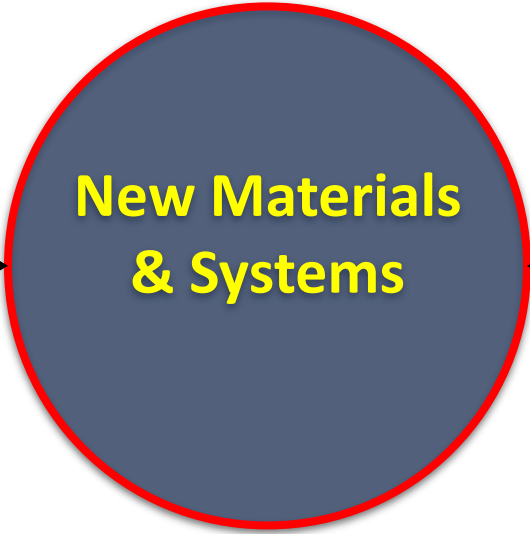
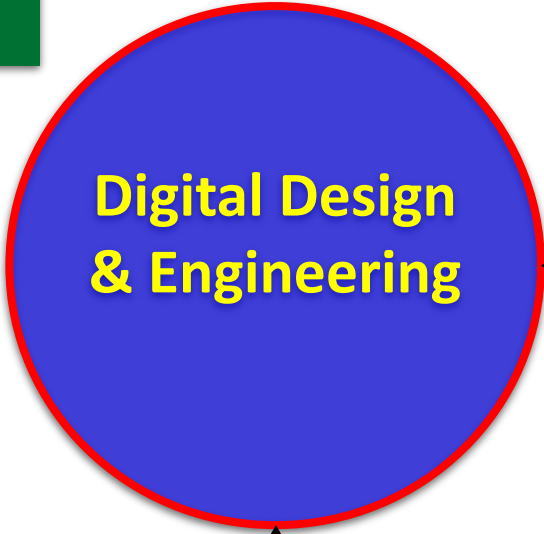

Supply Chain Integration  
Product Platform Approach

Two arrows point from this text block to the bottom of the "Digital Design & Engineering" and "Advanced Manufacturing Automation" circles.



PROJECT

## The Nicholson

ADDRESS

14-20 Nicholson St,  
East Coburg

MODULES

341

APARTMENTS

199

VALUE

\$50m





**PROJECT**  
**Centvm**

**ADDRESS**  
**100 Plenty Rd,  
Preston**

**MODULES**  
**219**

**APARTMENTS**  
**109**

**VALUE**  
**\$21m**

PROJECT  
**3:East**

---

ADDRESS  
**37-39 Bosisto St,  
Richmond**

---

MODULES  
**63**

---

APARTMENTS  
**57**

---

VALUE  
**\$13m**

---



PROJECT  
**One9**

---

ADDRESS  
**19 Hall St,  
Moonee Ponds Vic**

---

MODULES  
**36**

---

APARTMENTS  
**34**

---

VALUE  
**\$4.5m**

---





PROJECT  
**Stella Apartments**

ADDRESS  
**17 Malata Cres,  
Success WA**

MODULES  
**96**

APARTMENTS  
**77**

VALUE  
**\$12.7m**

# Future of Design

## Generative design + AI/ML

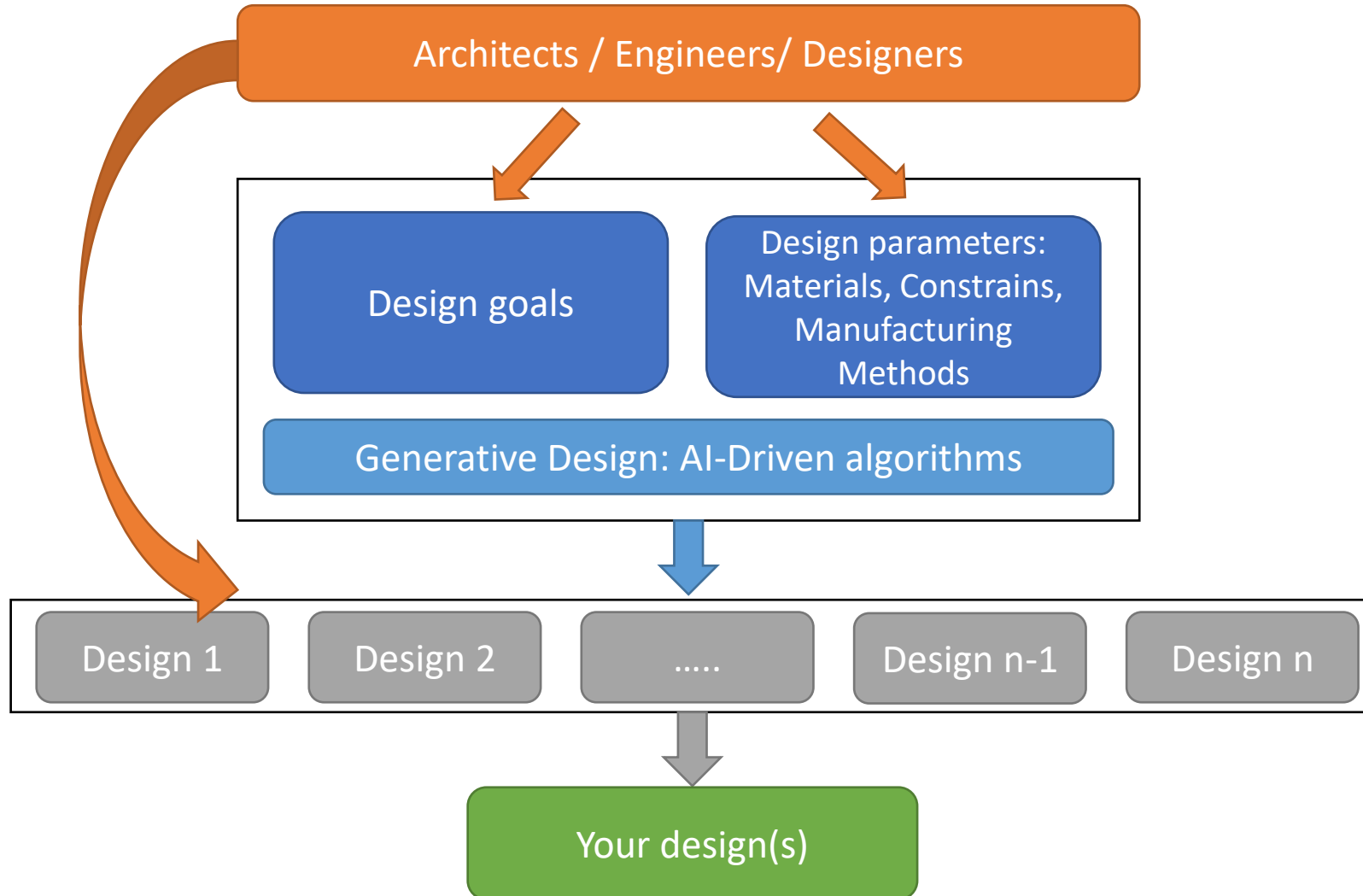

# Challenges of AI in Construction Industry



Cultural issues in Construction



Talent Shortage

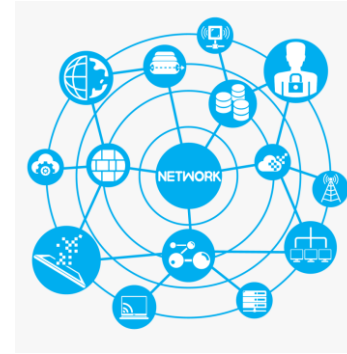

Computing Power and Internet Connectivity



Poor data quality



High Initial costs



Ethics and Governance



Security

# The Smart Building Value Chain

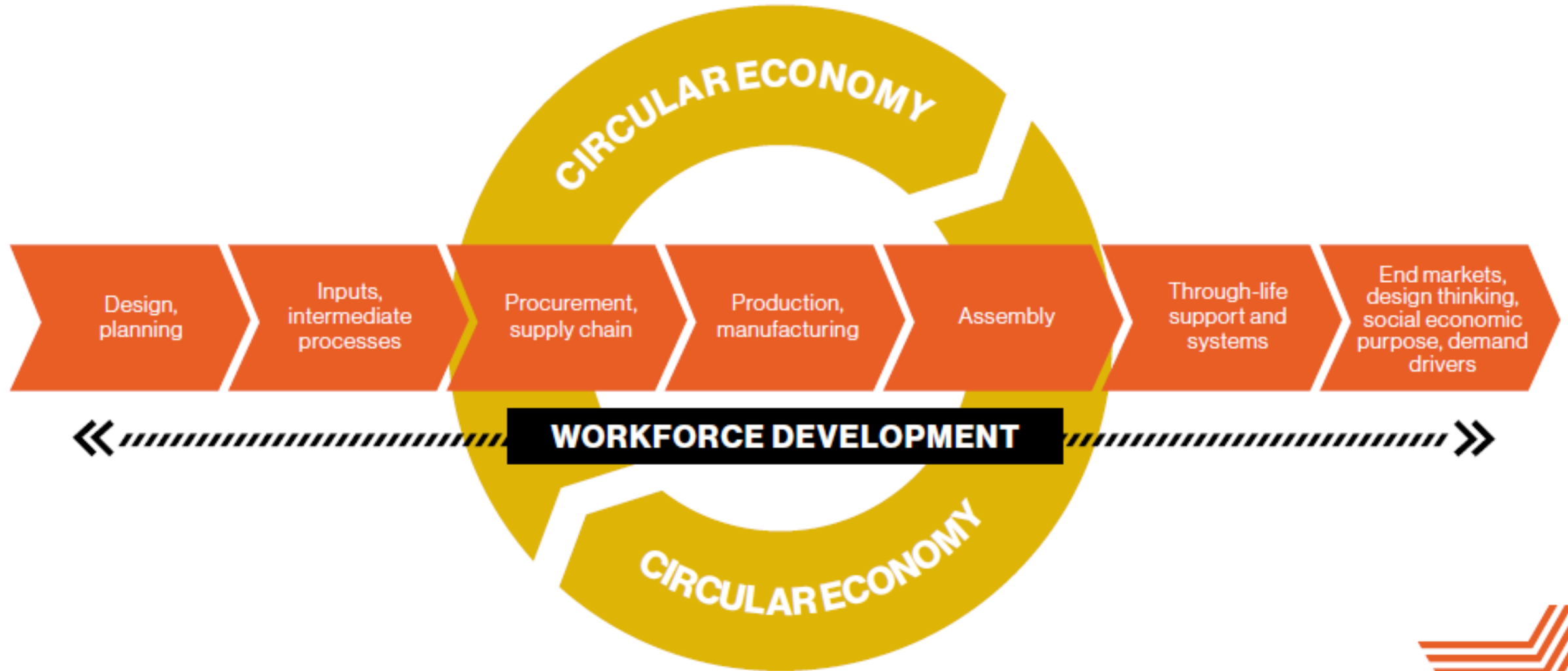





**Thank you**

[www.prefabaus.org.au](http://www.prefabaus.org.au)

# BOS

BUILD OFFSITE

COLLABORATING FOR IMPACT

IS CO-HOSTING THE  
**OFFSITE SUMMIT**

AT

**OFFSITE  
EXPO**

17-18 SEP 2024

**17.09.2024 10:30 – 11:50**

**Franco Piva**

Founder & Technical Director  
Ergodomus

**Digital delivery for  
tomorrow**



# About Us

---

Established in 2007

In 17+ years we worked in 18+ countries

We engineered more than 300 Mass Timber buildings

Timber engineers for passion

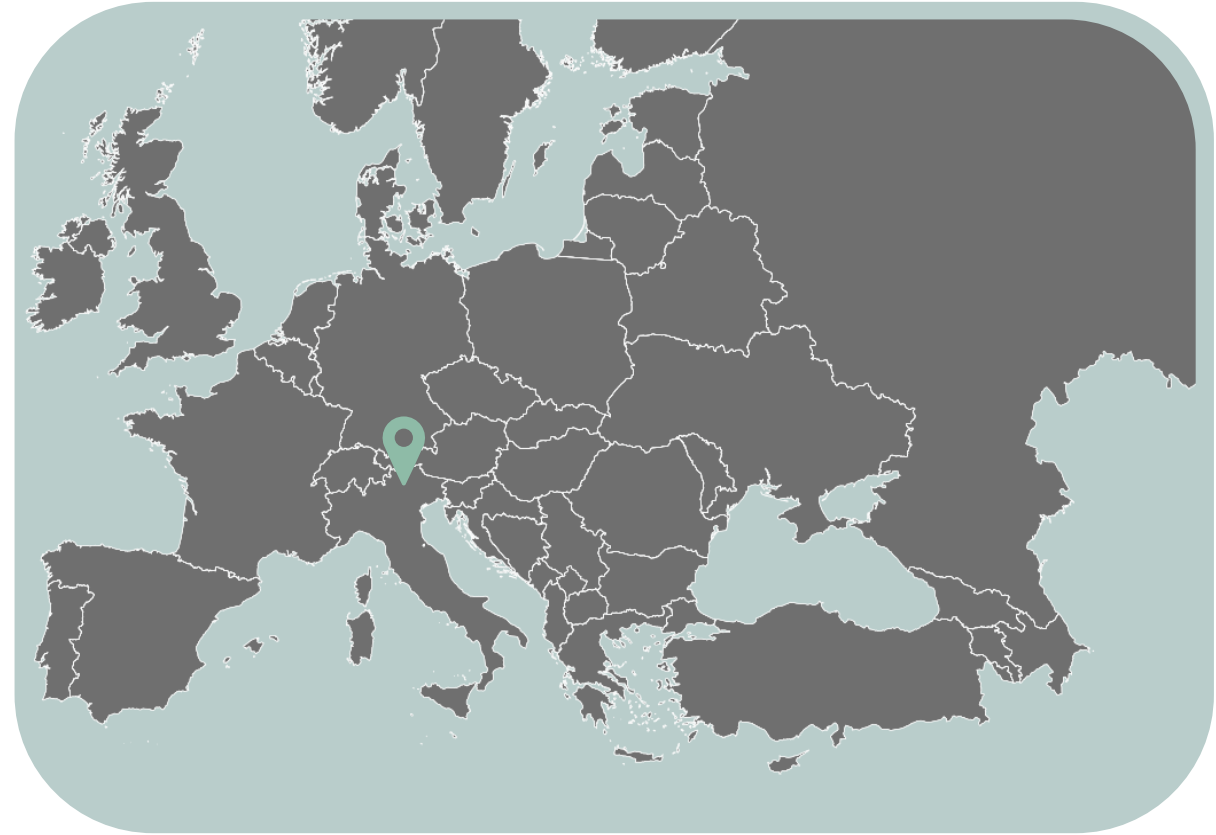



Mass Timber  
is not a religion!

Craig Applegath

Dialog (CA)

# Digitization of the process

- BIM (coordination, file sharing, 3d informative model)
- Robotic prefabrication
- Cad/Cam technologies
- Precise cost estimation
- Off-site  vs On-site 
- DfMA: the new value engineering tool
- Disruptive effective



Building  
(dis)Information  
Modelling

Building  
Information  
Modelling

VS

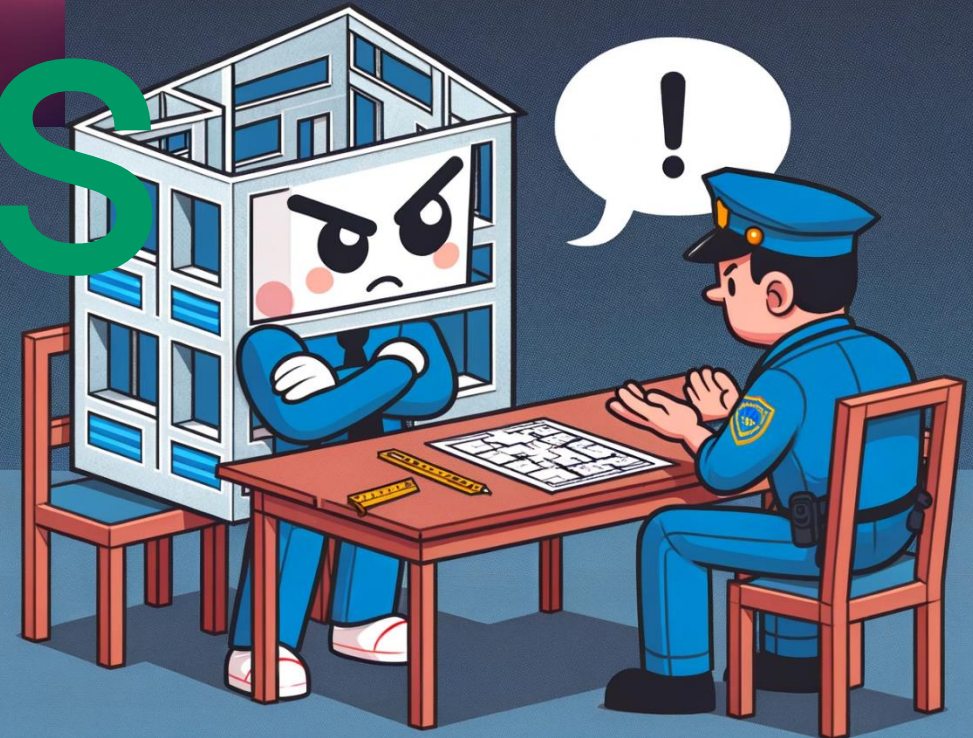

**D**esign

for

**M**anufacturing

**A**ssembly



The 3d digital model must be 100% correct  
99% and the machine does not work



# Pareto's principle (engineering)

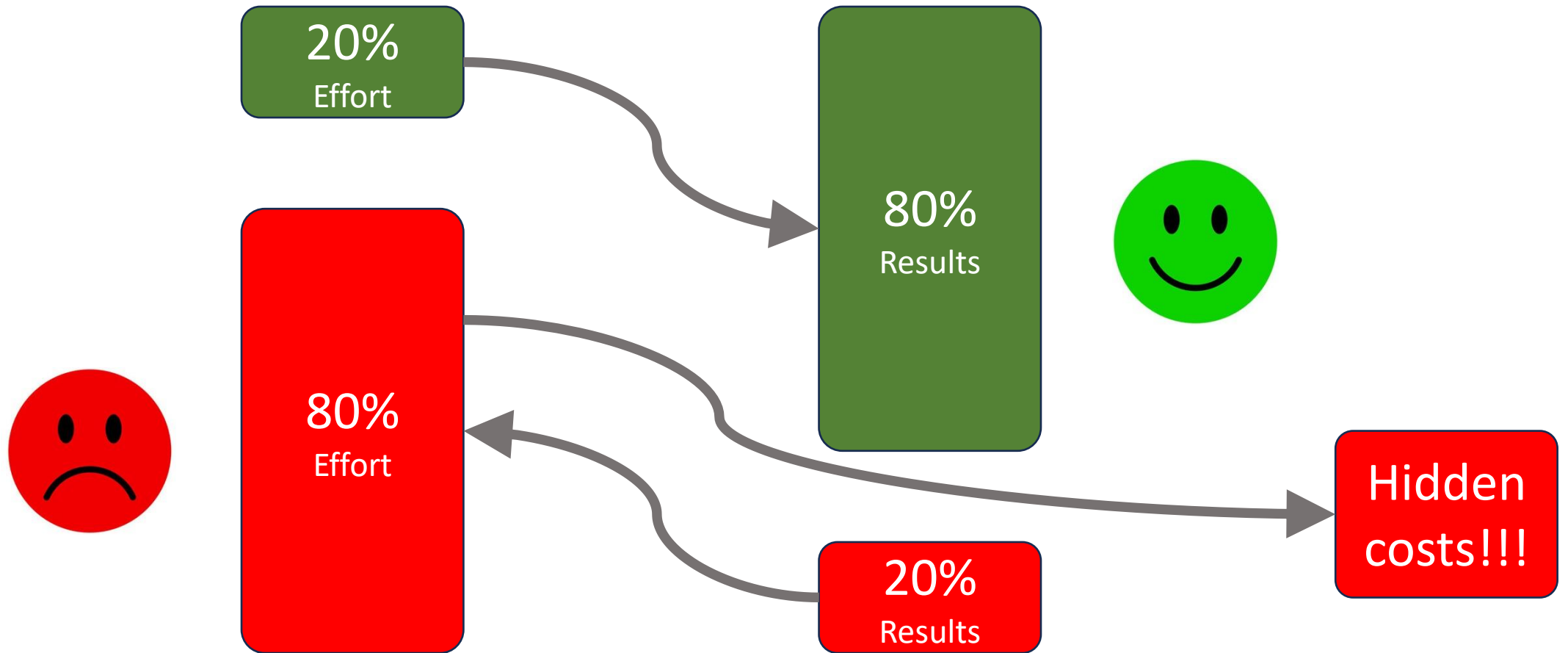

# MacLeamy's curve

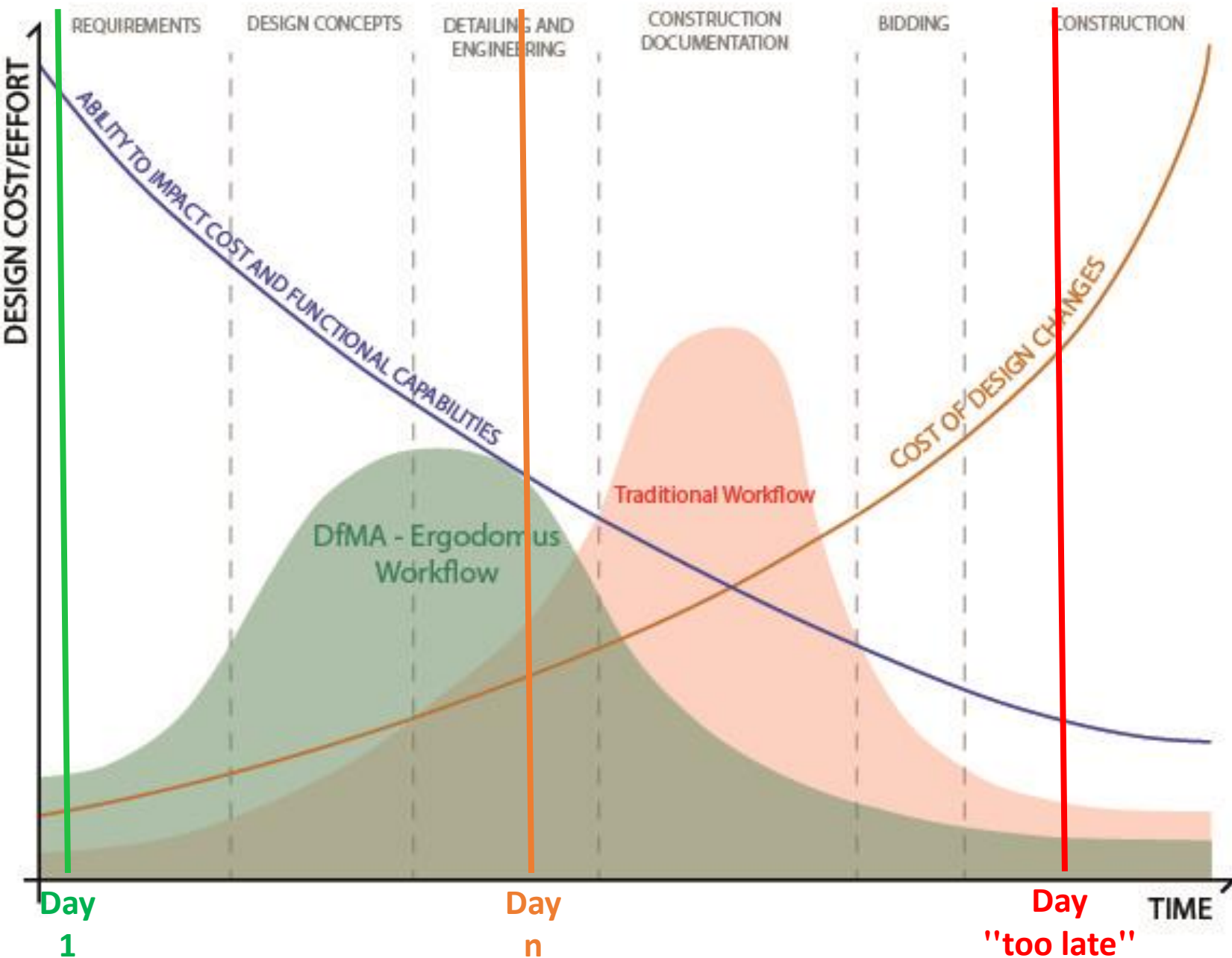

Day 1: low cost -> high impact

Day *n*: mid cost -> mid impact

Day "too late" : ...

# Digital model

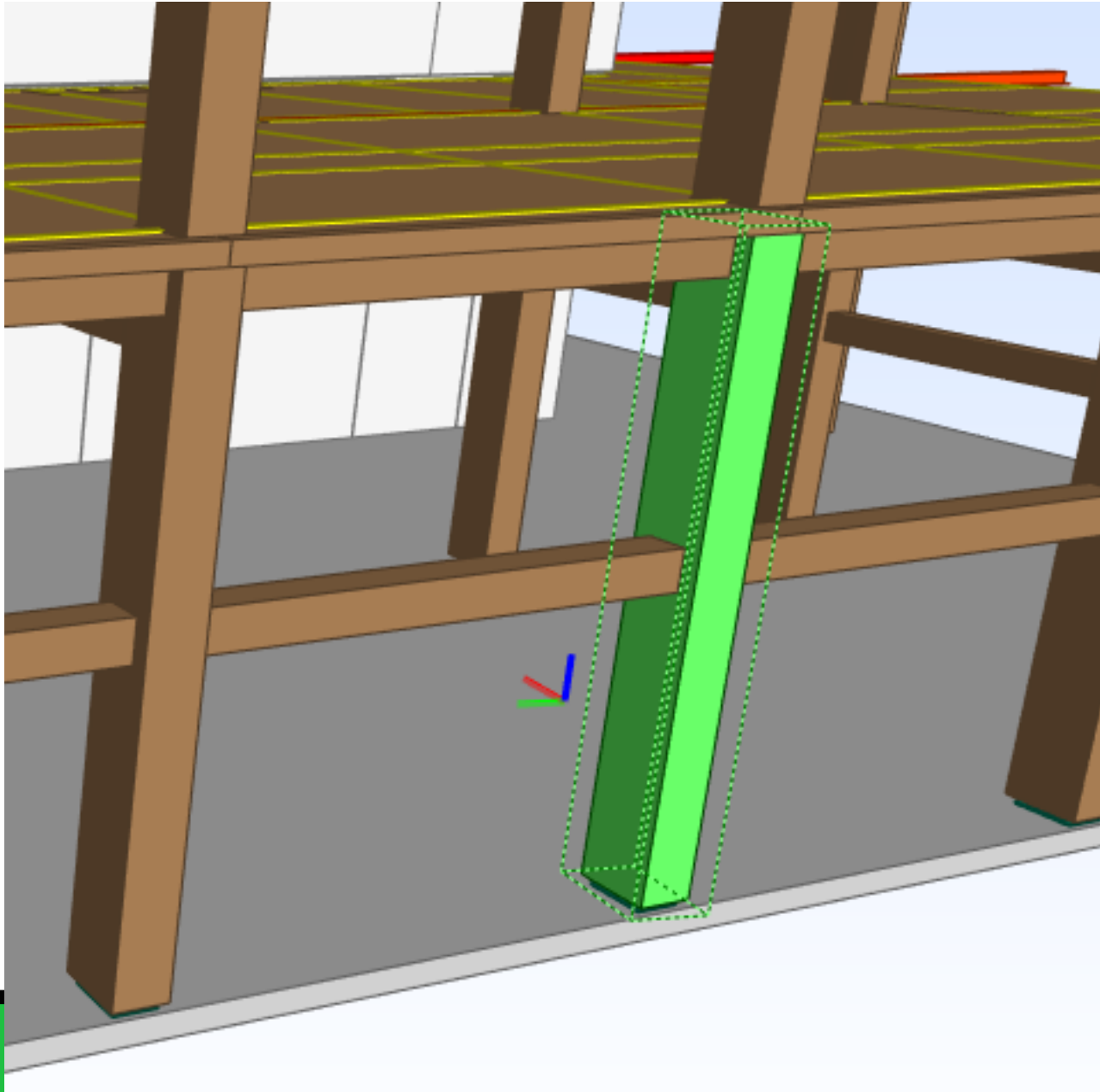

Properties	Location	Classification	Relations
Name		Value	
<b>Element Specific</b>			
.....Description	MM		
.....Guid	1RyFwekc52Ie2X0H3kKLp		
.....IfcEntity	IfcColumn		
.....Name	Column		
<b>Data</b>			
.....Beam code	Truck_1		
.....Beam type	Beam		
.....Grade	28h		
.....hsb ID			
.....hsbcad Material	GL		
.....Information	MM		
.....Label	A1		
.....Name	Column		
.....Position number	11113		
.....Sublabel	M1		
.....Sublabel2	C265		
.....Zone	0		
<b>Geometry</b>			
.....Height	600		
.....Length	6 682,000034		
.....Width	600		

# Digital model

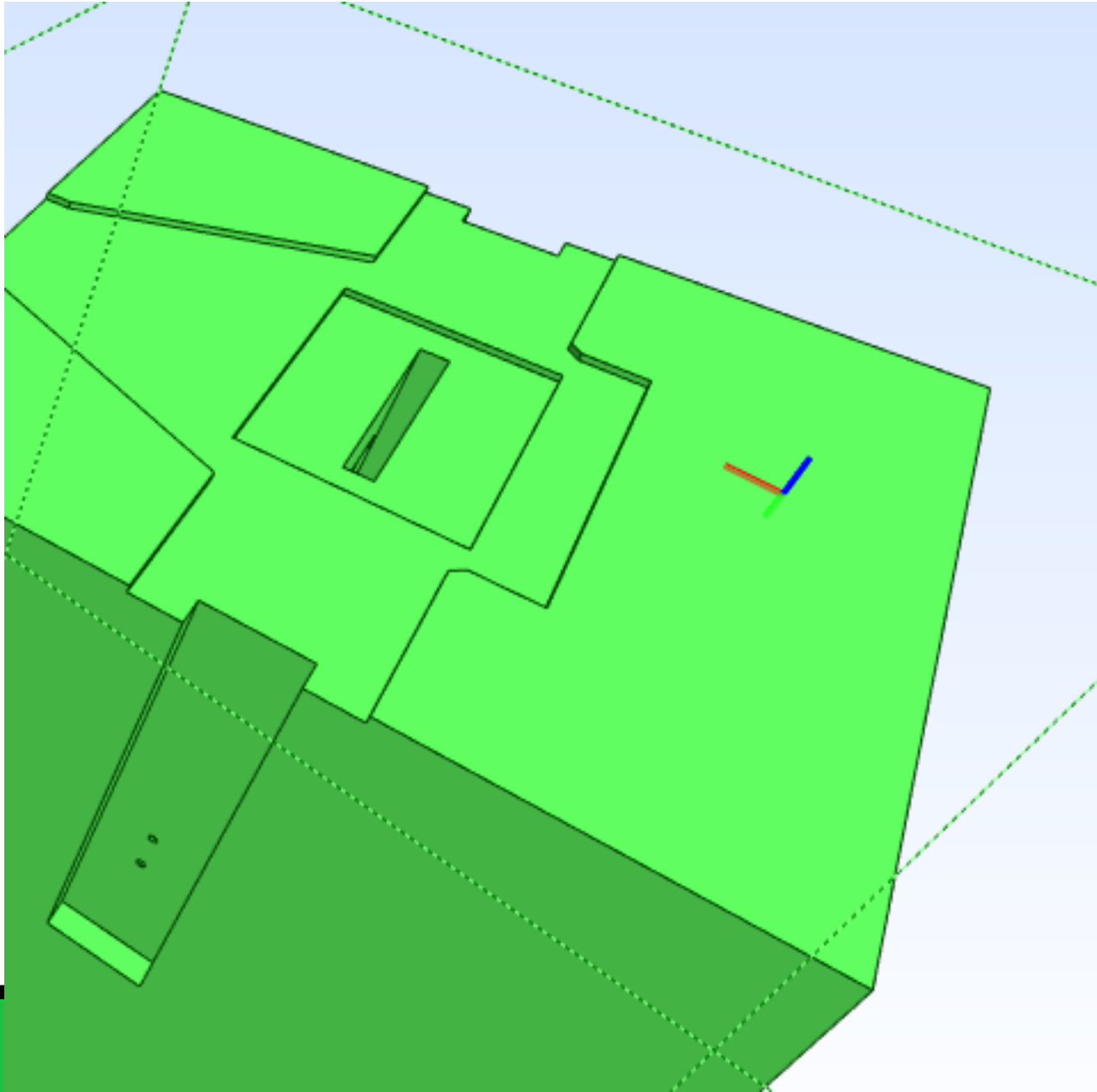

Properties	Location	Classification	Relations
Name		Value	
<b>Element Specific</b>			
Description		MM	
Guid		1RyFwekc52Ie2X0H3kKLp	
IfcEntity		IfcColumn	
Name		Column	
<b>Data</b>			
Beam code		Truck_1	
Beam type		Beam	
Grade		28h	
hsb ID			
hsbcad Material		GL	
Information		MM	
Label		A1	
Name		Column	
Position number		11113	
Sublabel		M1	
Sublabel2		C265	
Zone		0	
<b>Geometry</b>			
Height		600	
Length		6 682,000034	
Width		600	

# Digital model

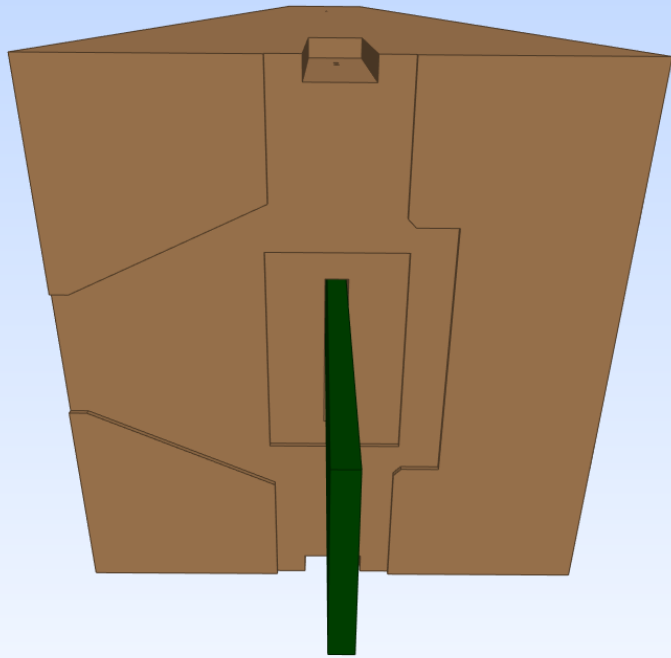

# Digital model

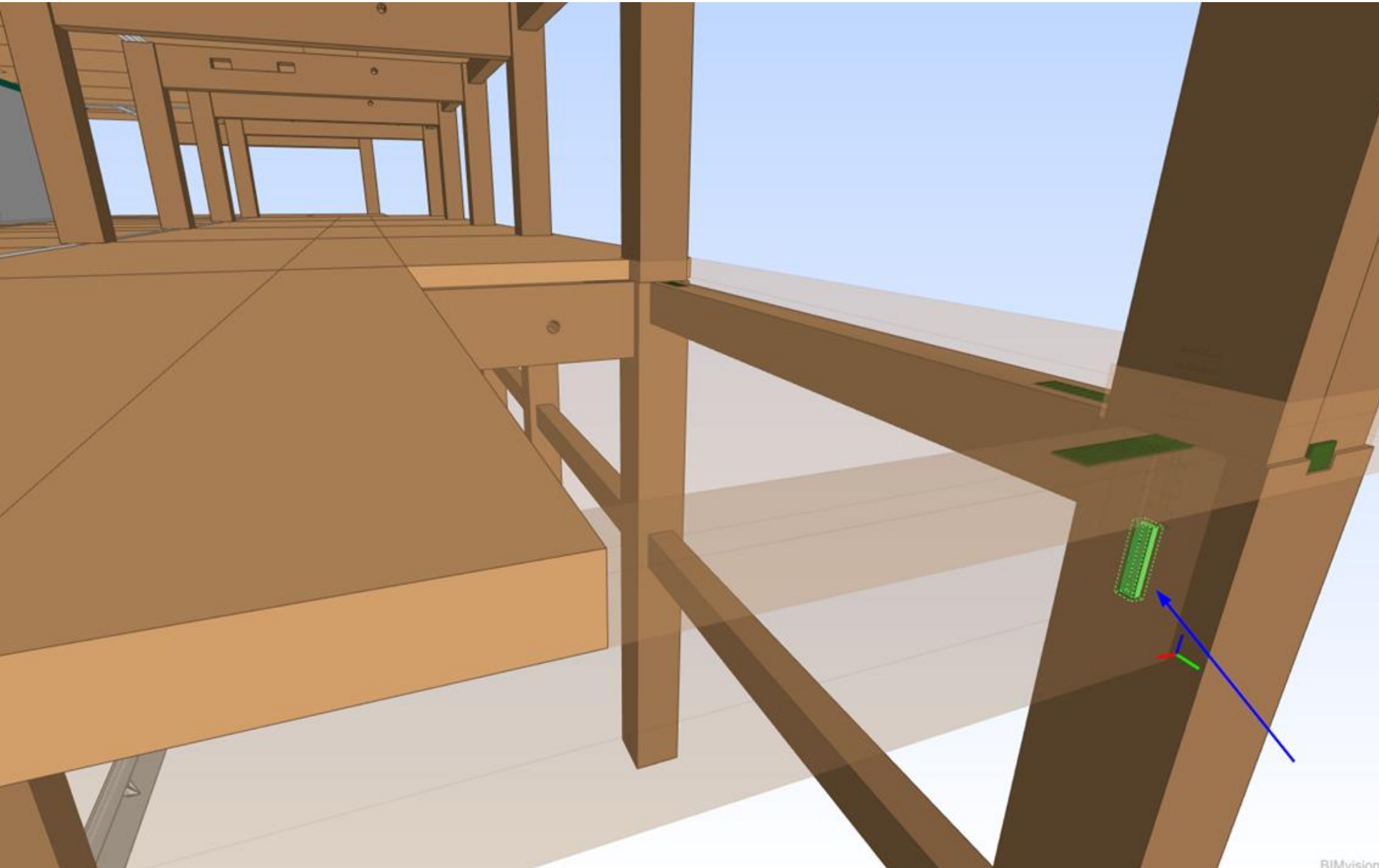

IFC structure

Active	Type	Name	Description
<input checked="" type="checkbox"/>	Building El...	Steel_plate_1_v	
<input checked="" type="checkbox"/>	Building El...	Steel_plate_1_v	
<input checked="" type="checkbox"/>	Building El...	Steel_plate_1_v	
<input checked="" type="checkbox"/>	Building El...	Ricon_S_VS_200X60_ST	
<input checked="" type="checkbox"/>	Building El...	Megant_310x60x40_V_240	
<input checked="" type="checkbox"/>	Building El...	Megant_310x60x40_V_240	
<input checked="" type="checkbox"/>	Building El...	Ricon_S_VS_200x80_ST	
<input checked="" type="checkbox"/>	Building El...	Megant_430x100x40_V_...	
<input checked="" type="checkbox"/>	Building El...	Megant_430x100x40_V_...	
<input checked="" type="checkbox"/>	Building El...	Megant_430x150x50_V_...	
<input checked="" type="checkbox"/>	Building El...	Megant_430x150x50_V_...	
<input checked="" type="checkbox"/>	Building El...	Ricon_S_VS_200X60_ST	
<input checked="" type="checkbox"/>	Building El...	Ricon_S_VS_200X60_ST	
<input checked="" type="checkbox"/>	Building El...	Megant_430x60x40_V_240	
<input checked="" type="checkbox"/>	Building El...	Megant_430x60x40_V_240	
<input checked="" type="checkbox"/>	Building El...	Megant_430x150x50_V_...	
<input checked="" type="checkbox"/>	Building El...	Megant_430x150x50_V_...	
<input checked="" type="checkbox"/>	Building El...	Megant_310x60x40_V_240	

Properties Location Classification Relations

Name	Value	Unit
<b>Element Specific</b>		
Guid	1RyFwekc52Ie2X0H3kKELF	
IfcEntity	IfcBuildingElementPart	
Name	Megant_310x60x40_V_240	
<b>knapp</b>		
knapp	knapp	
prezzo		
Screw_nr_1	3	
Screw_nr_2	19	
Screw_nr_3	0	
Screw_Type_1	Sk 8x160	
Screw_Type_2	Sk 8x240	
Screw_Type_3	Nessuno	
Style	Megant_310x60x40_V_240	

# Digital model

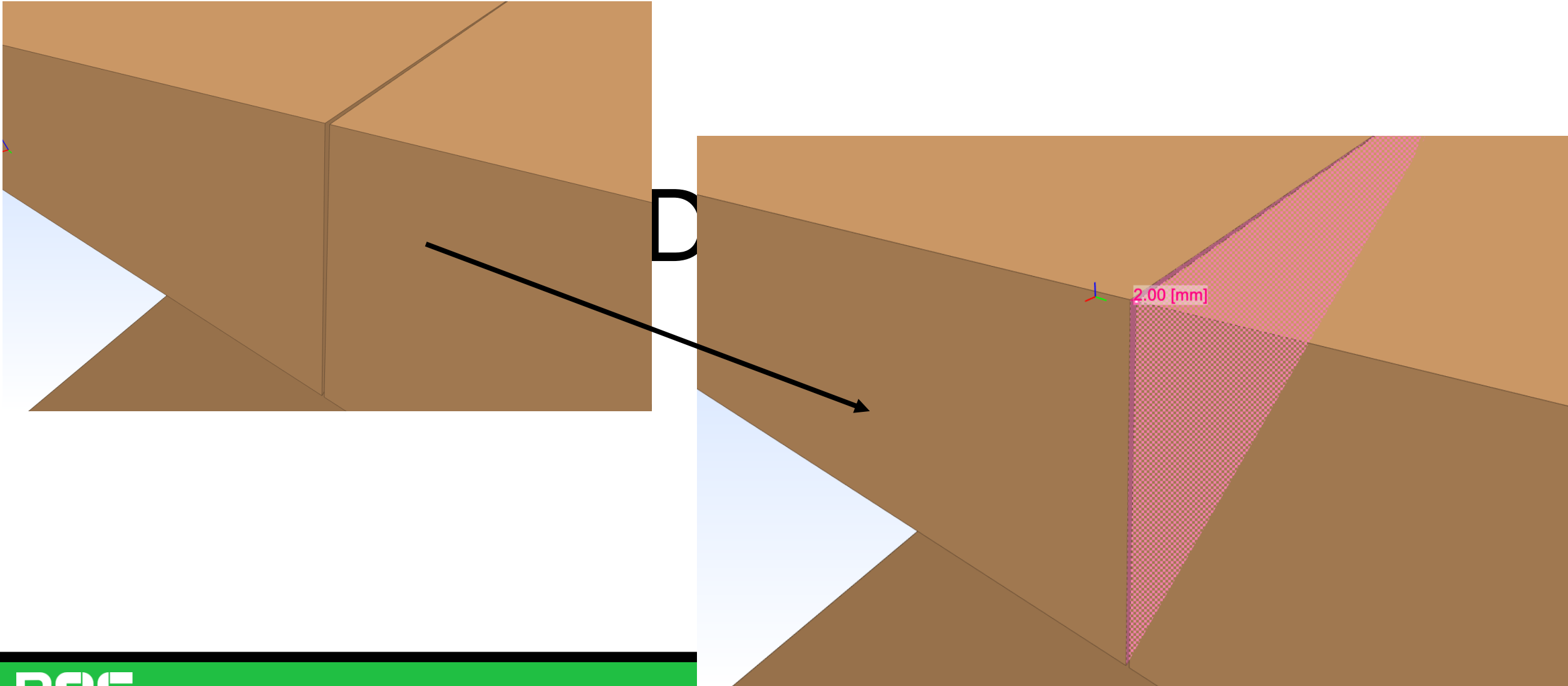

# Digital model

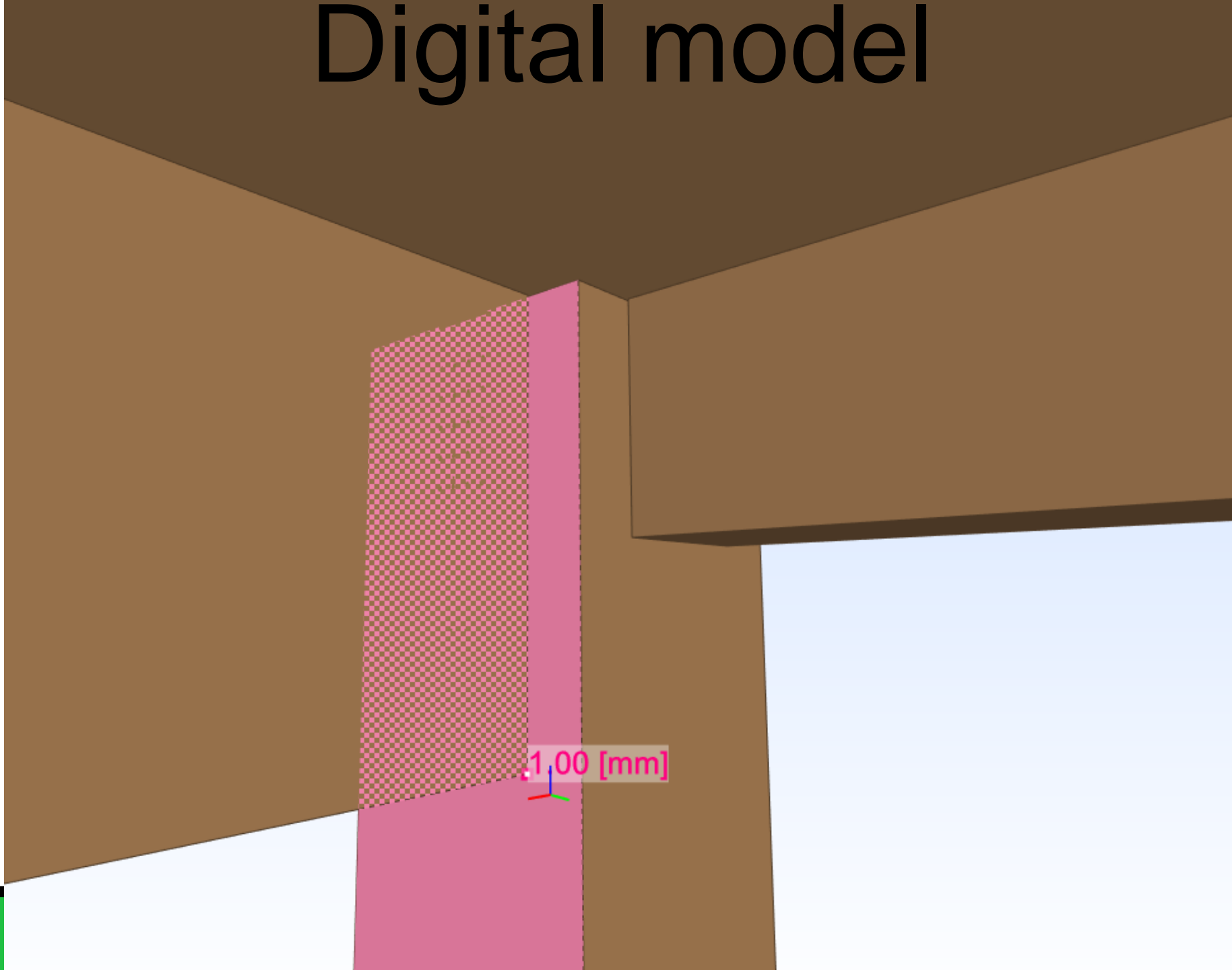



# Digital model

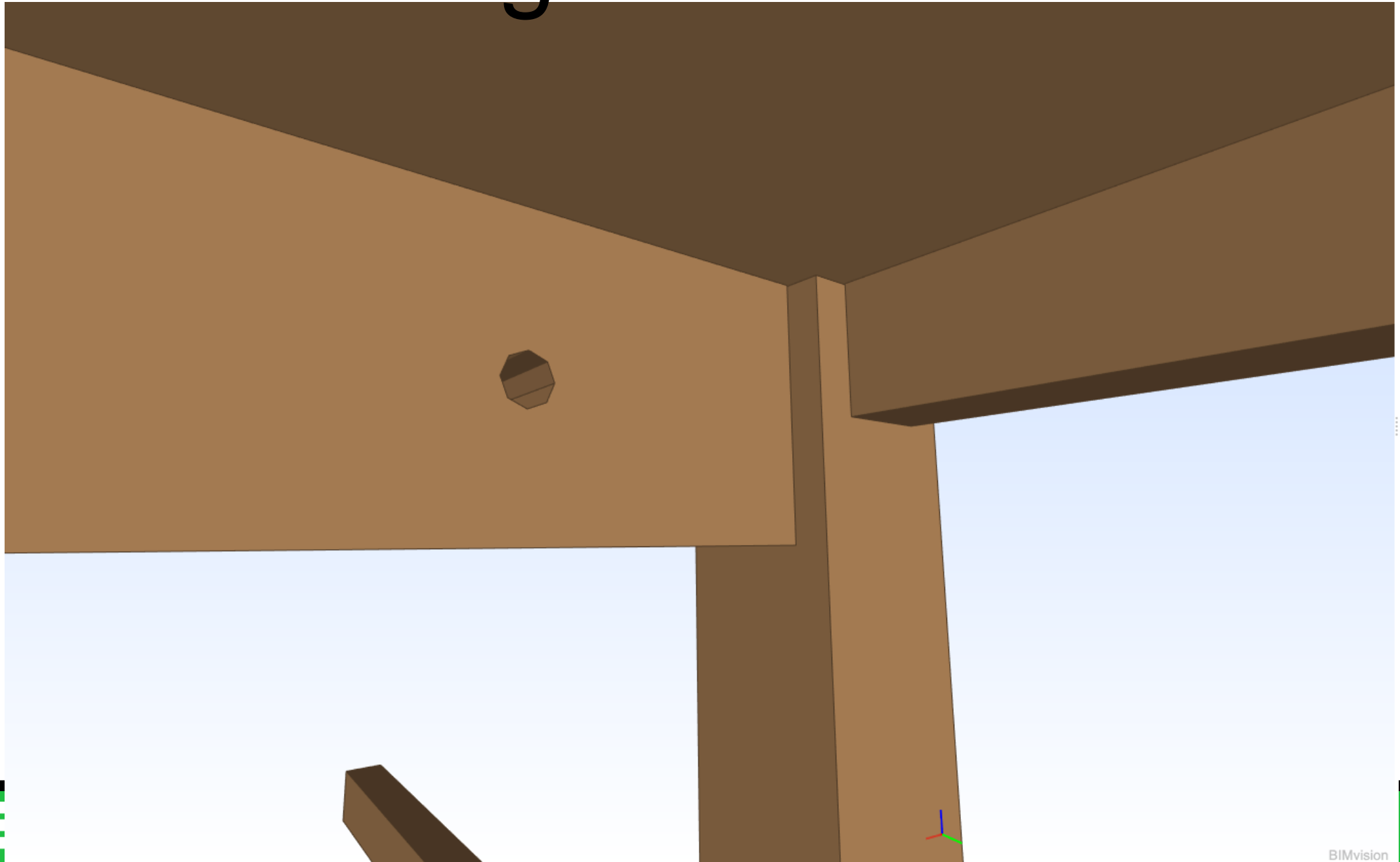

# Digital model

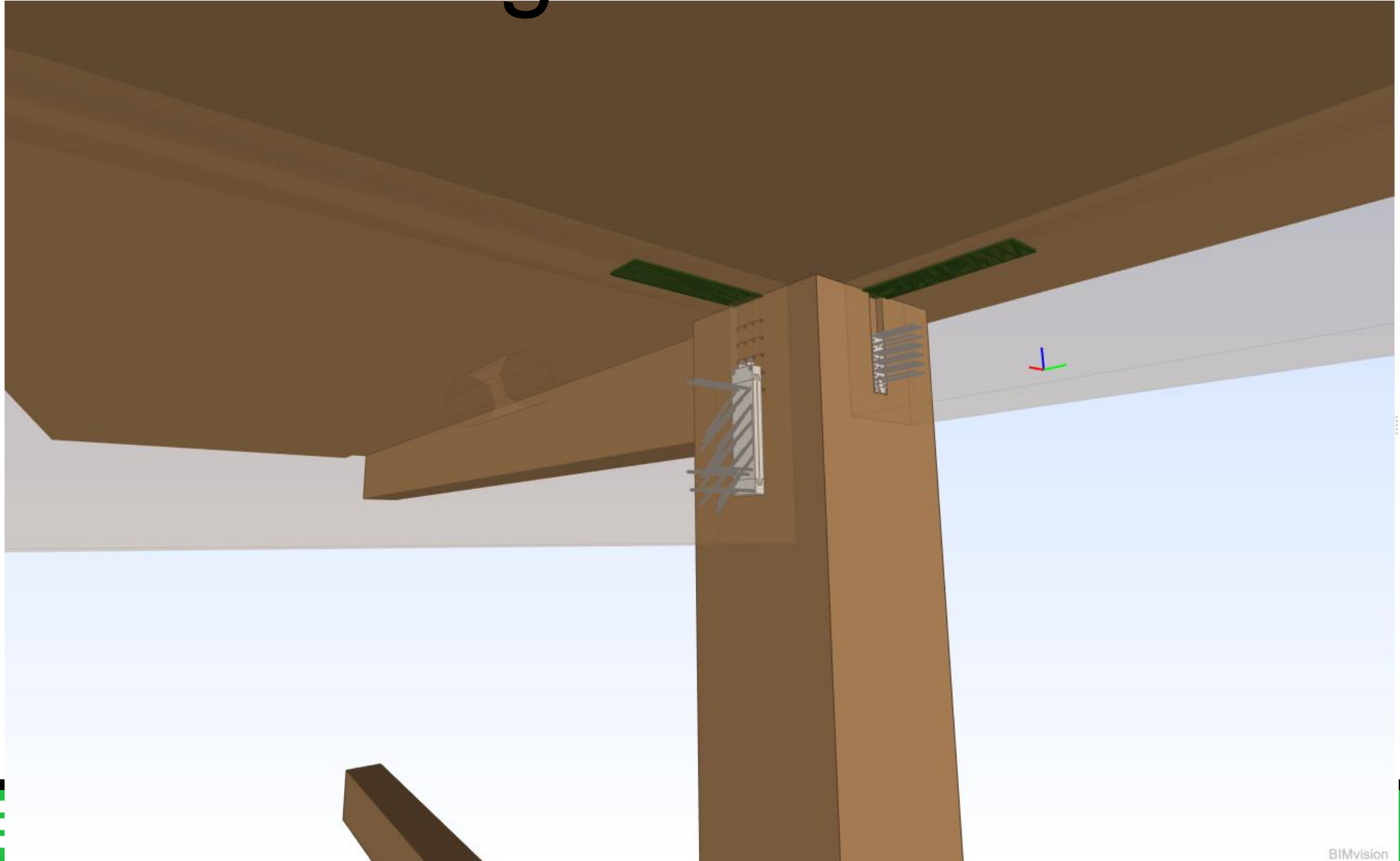

# Digital model

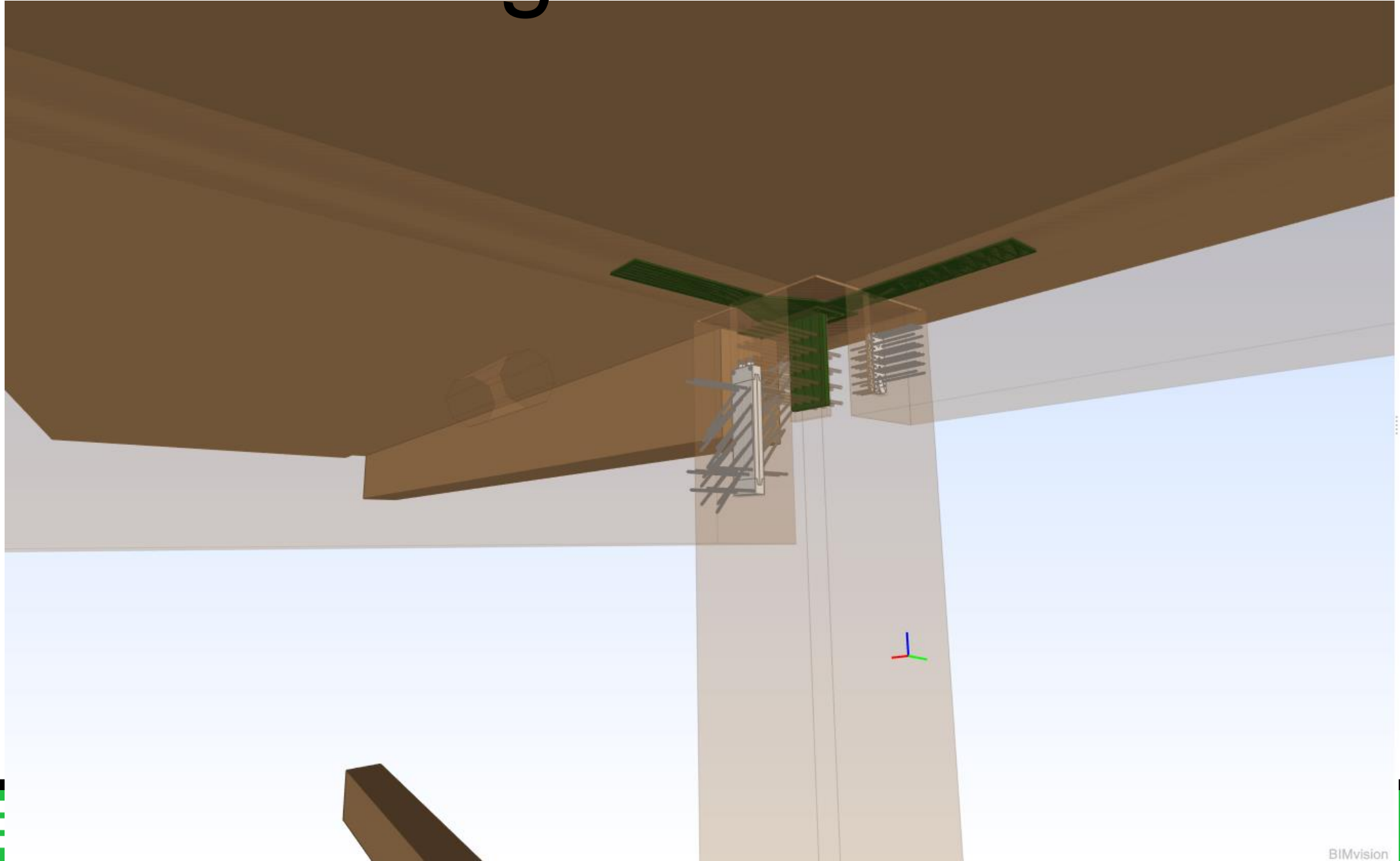

# Digital model

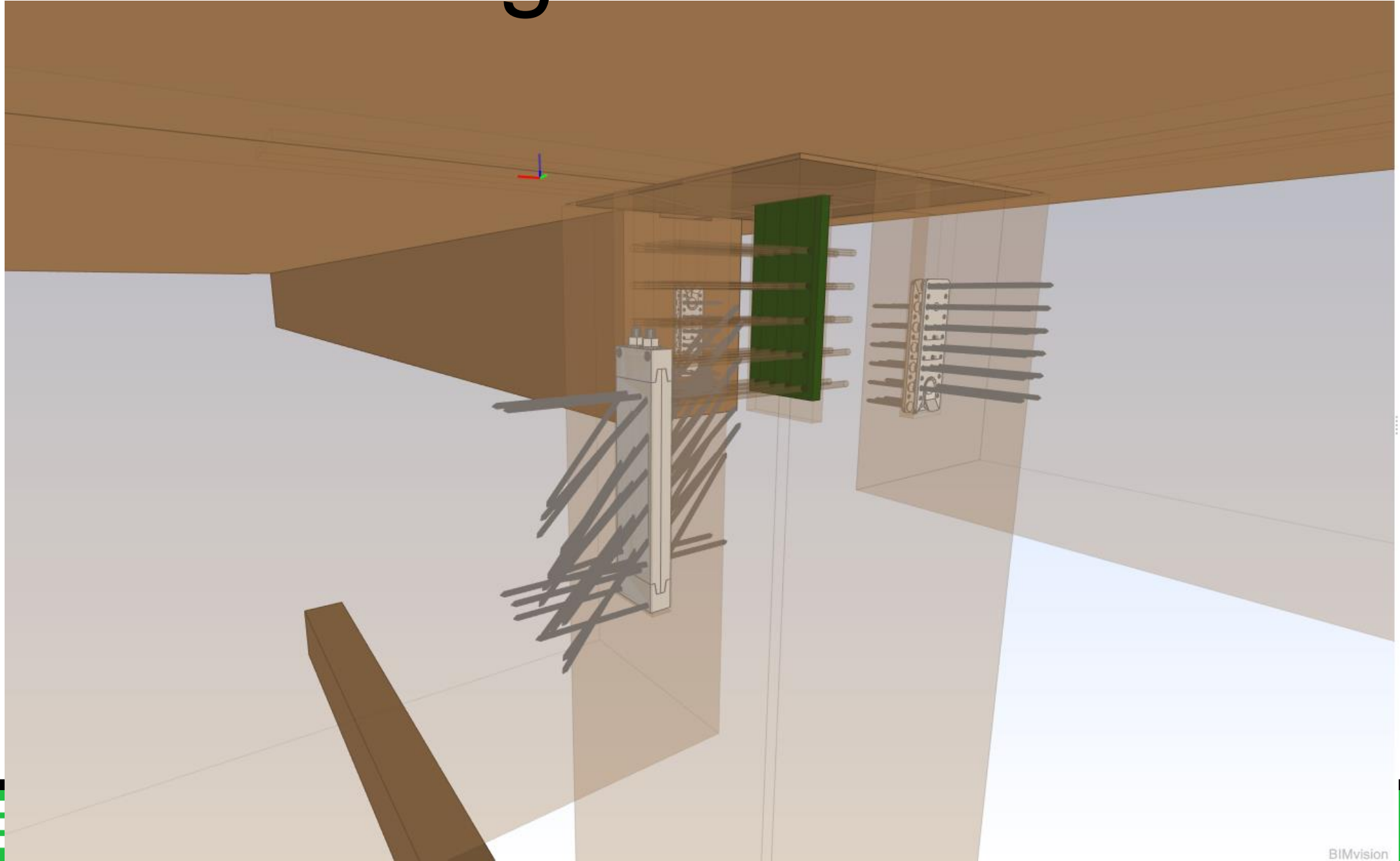

# Digital model

Options | Object color | Minimap

X: [Slider] | Y: [Slider] | Z: [Slider] | Storey slide

Reset | Clear selected | Clear all | Offsets

No notifications | Plugin Store | See also

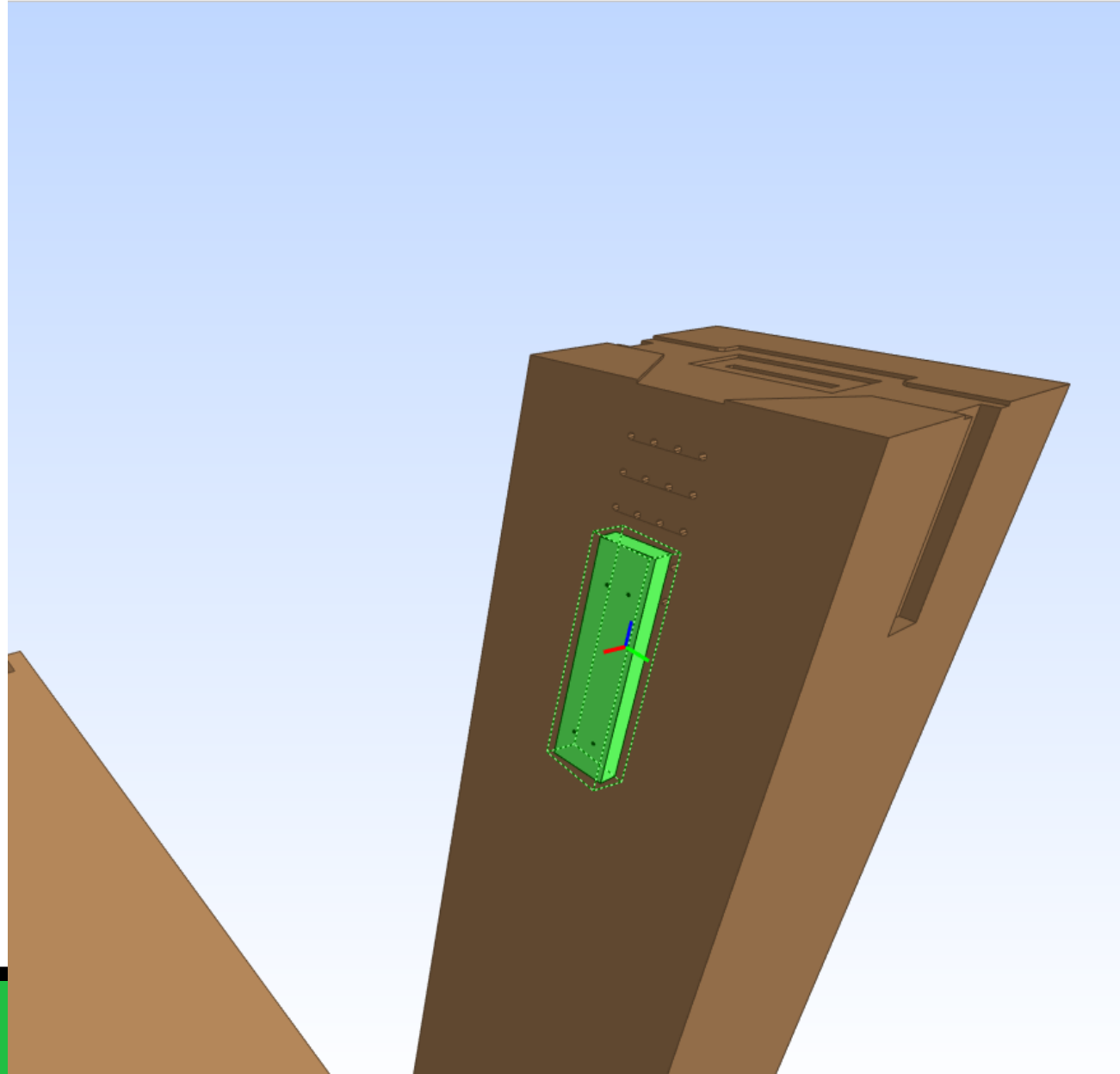

Active	Type	Name	Description
<input checked="" type="checkbox"/>	Building El...	Megant_430x100x40_V_...	
<input checked="" type="checkbox"/>	Building Storey	ET1	
<input checked="" type="checkbox"/>	Building Storey	ET2	
<input checked="" type="checkbox"/>	Building Elem...		
<input checked="" type="checkbox"/>	Building El...	CLT Panel	Sodra
<input checked="" type="checkbox"/>	Building El...	CLT Panel	Sodra
<input checked="" type="checkbox"/>	Building El...	Rob_T_600	
<input checked="" type="checkbox"/>	Building El...	Steel_plate_1_v	
<input checked="" type="checkbox"/>	Building El...	hsbGrainDirection	#VersionsVersion 7.1 ...
<input checked="" type="checkbox"/>	Building El...	hsbGrainDirection	#VersionsVersion 7.1 ...
<input checked="" type="checkbox"/>	Beams		
<input checked="" type="checkbox"/>	Beam	Beam	MM
<input checked="" type="checkbox"/>	Beam	Beam	MM
<input checked="" type="checkbox"/>	Beam	Beam	MM
<input checked="" type="checkbox"/>	Columns		
<input checked="" type="checkbox"/>	Building	FreeObjects	
<input checked="" type="checkbox"/>	Building Eleme...		
<input checked="" type="checkbox"/>	Building Elem...	Oddin	

Name	Value	Unit
<b>Element Specific</b>		
Guid	1RyFwekc52Ie2X0H3kK38J	
IfcEntity	IfcBuildingElementPart	
Name	Megant_430x100x40_V_240	
<b>knapp</b>		
knapp	knapp	
prezzo		
Screw_nr_1	8	
Screw_nr_2	36	
Screw_nr_3	0	
Screw_Type_1	Sk 8x160	
Screw_Type_2	Sk 8x240	
Screw_Type_3	Nessuno	
Style	Megant_430x100x40_V_240	

# Digital model

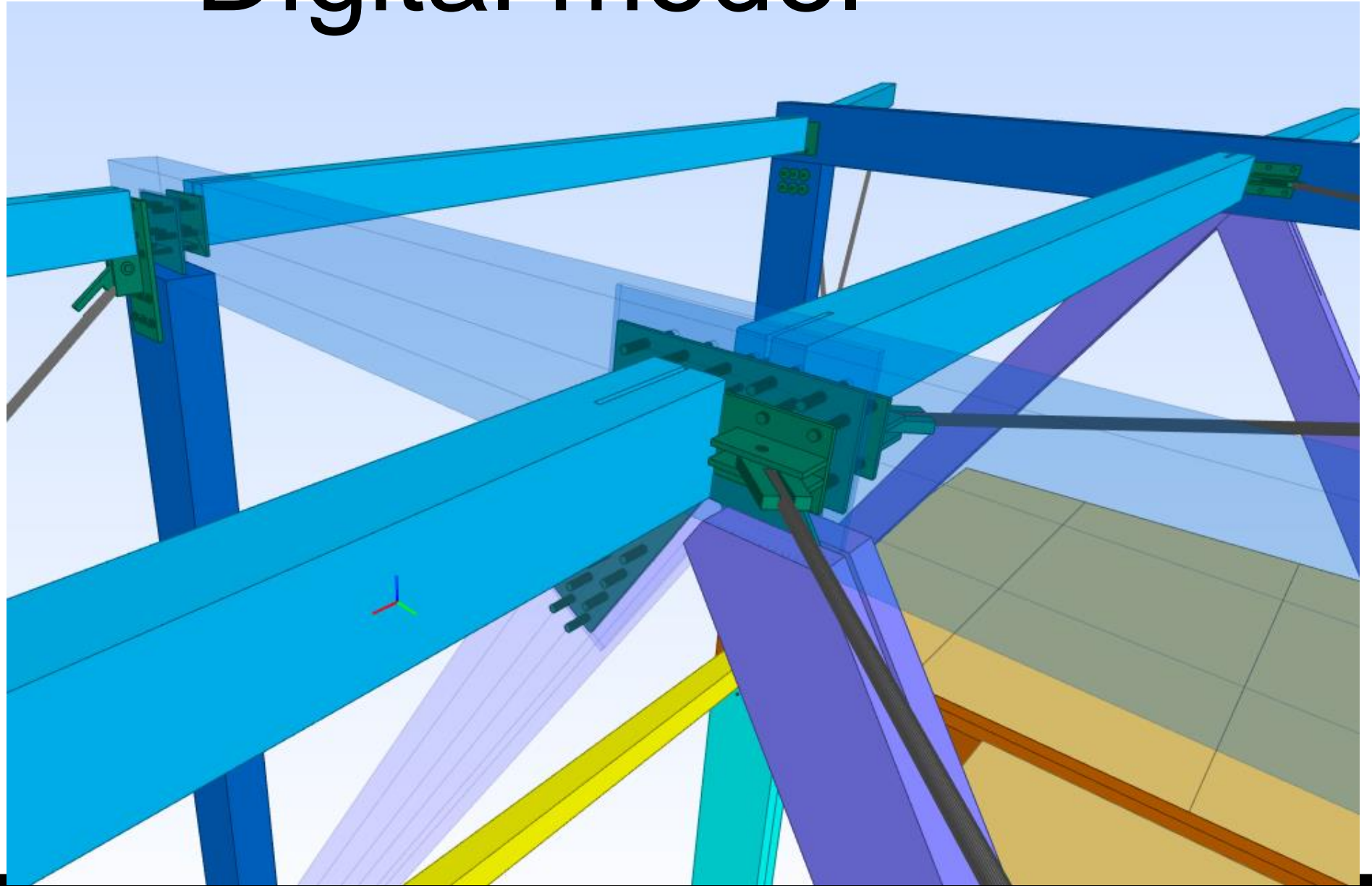

# Digital model

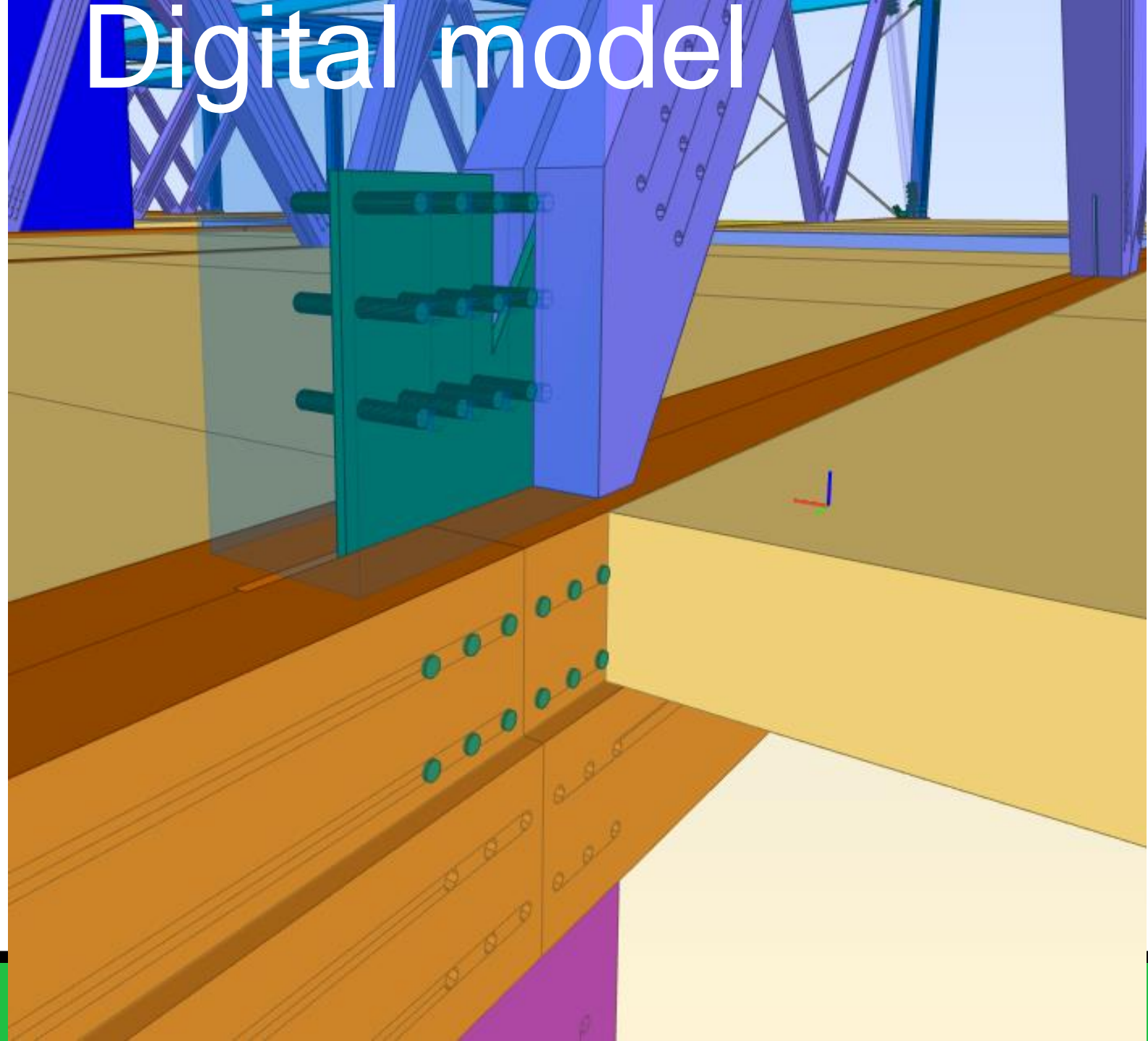



**Interactive  
discussion and  
Q&A**

IS CO-HOSTING THE  
**OFFSITE SUMMIT**

AT

**OFFSITE  
EXPO**  
17-18 SEP 2024

**Digital delivery for tomorrow**



**Damien Crough**  
prefabAUS



**Alex Lubbock**  
Digital Twin Skills  
Academy CIC



**Paul Wilkinson**  
nima



**Az Jasat**  
Autodesk



**Monika Wandzik**  
Stelling Properties



**David Emery**  
Supply Chain  
Sustainability School



**Franco Piva**  
Ergodomus



# BOS

BUILD OFFSITE

COLLABORATING FOR IMPACT

IS CO-HOSTING THE  
**OFFSITE SUMMIT**

AT

**OFFSITE  
EXPO**

17-18 SEP 2024

17.09.2024

## International best practice

Join in the conversation

@buildoffsite | @CIRIAupdates | @ExploreOffsite

#OffsiteSummit | #CollaboratingForImpact

